

SITE PLAN 1:800

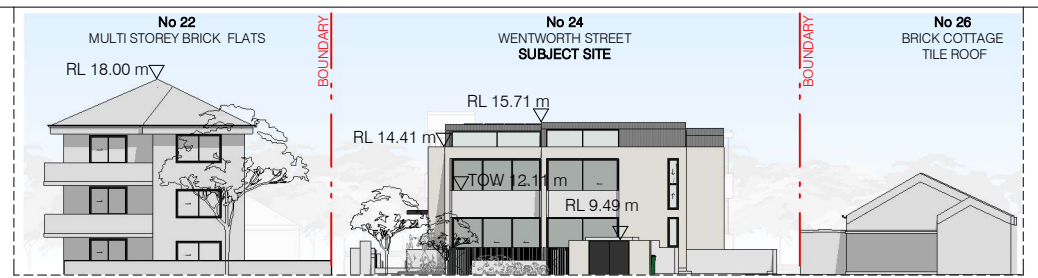

NORTH ELEVATION 1:400

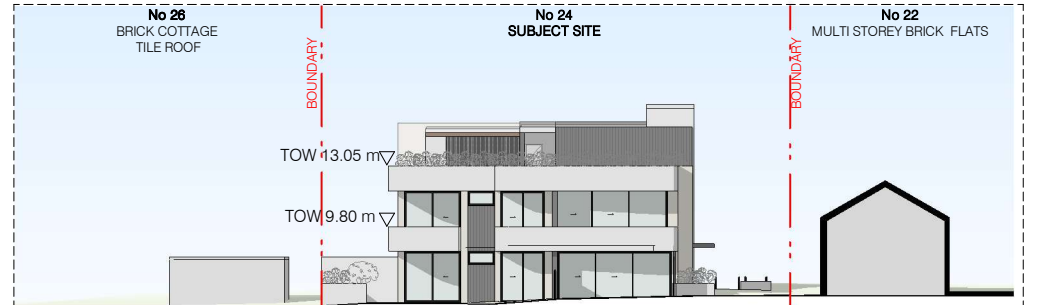

SOUTH ELEVATION 1:400

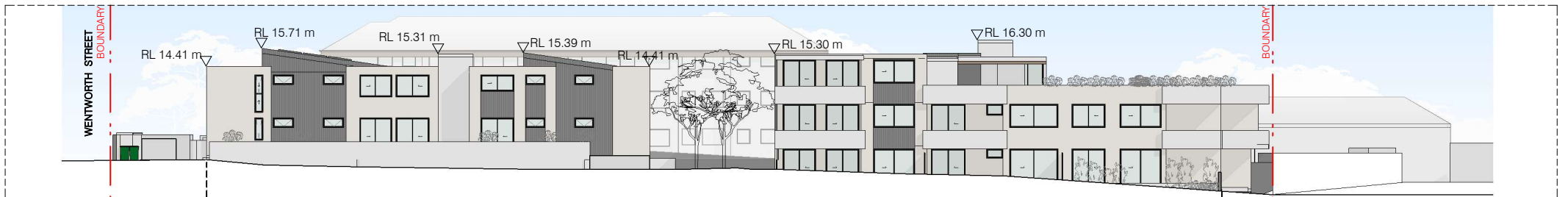

WEST ELEVATION 1:400

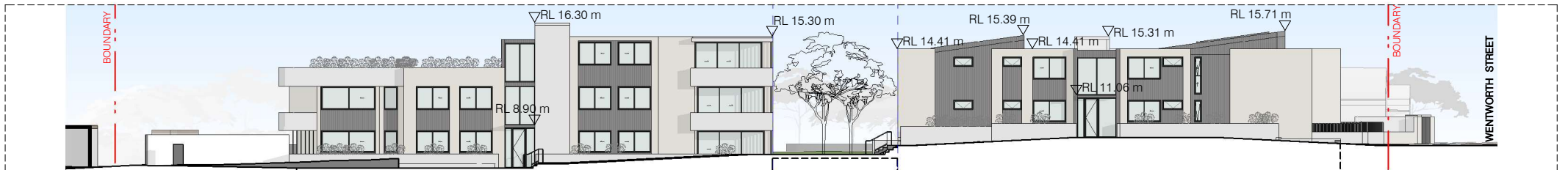

EAST ELEVATION 1:400

ARCHITECT



t: 02 8970 5417
e: studio@bjbarchitects.com.au a: 3,09/77 Dunning Ave, Rosebery NSW 2018
BJB Architects Pty Ltd Nominated Architect: Barry Babikian NSW Reg No. 8806

ISSUE AMENDMENT

A ISSUED FOR
DEVELOPMENT
APPLICATION

DATE

28.11.2024

PROJECT

24A, 24B, 24C WENTWORTH
ST, CROYDON PARK

NEW MULTI UNIT DWELLING
DEVELOPMENT

NOTIFICATION PLAN - SITE PLAN

SCALE: As indicated@ A4 DATE: 28.11.2024

ISSUE: A - ISSUED FOR DEVELOPMENT APPLICATION

THIS DOCUMENT IS THE COPYRIGHT OF BJB ARCHITECTS.
ALL INFORMATION ILLUSTRATED ON THIS DOCUMENT IS
TO BE CHECKED AND VERIFIED ON SITE. IN THE EVENT OF
DISCREPANCIES REFER TO BJB ARCHITECTS PRIOR TO
COMMENCEMENT OF THE WORK. DO NOT SCALE
DRAWINGS MANUALLY OR ELECTRONICALLY

2022-001

N1000